

State of North Carolina Randolph County

~Town of Asheboro~

DUMP YARD SITE

West ASHEBORO

Scale 1"=60' Jan. 6, 1933

Courses Magnetic

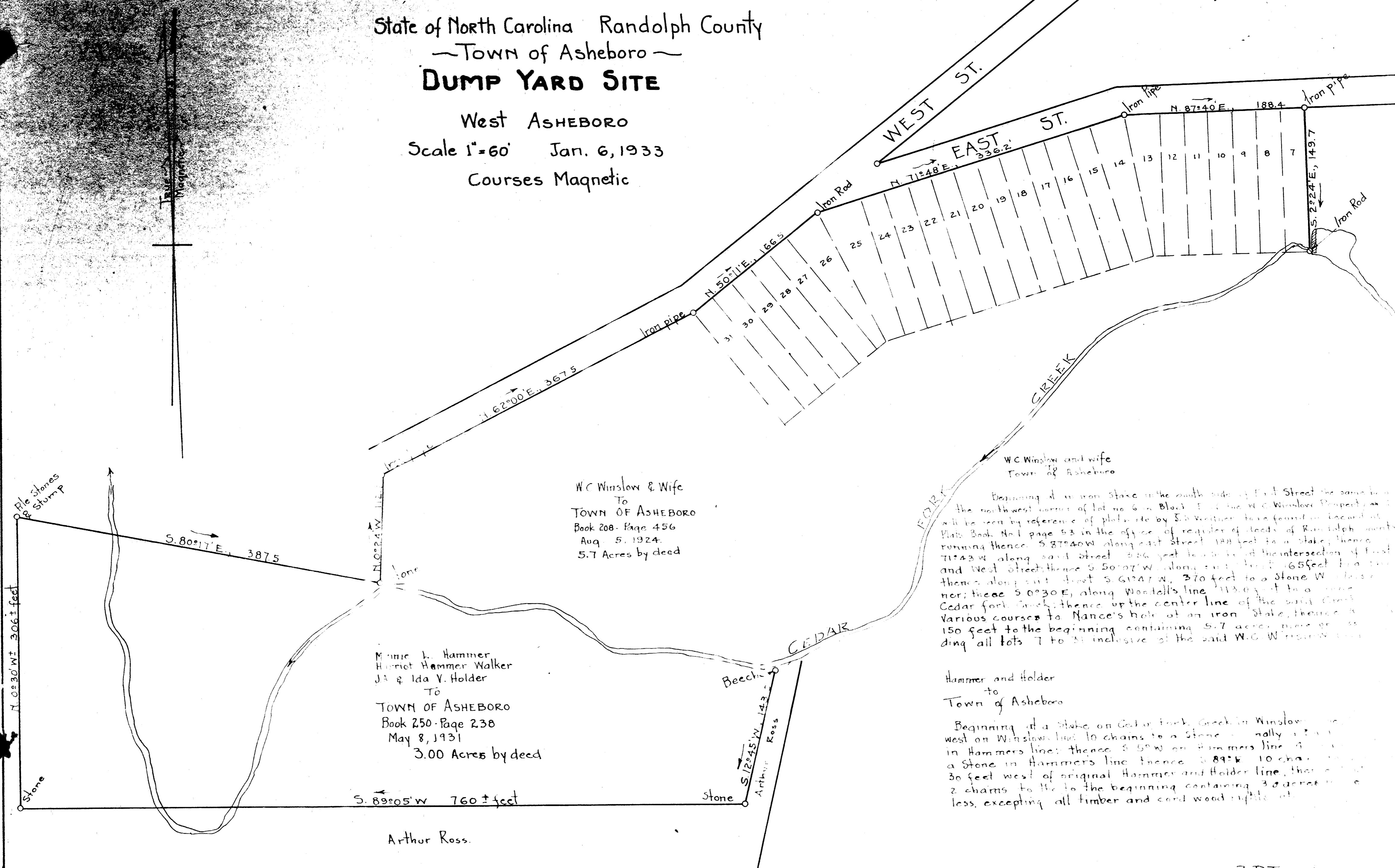

W.C. Winslow & Wife
 To
 TOWN OF ASHEBORO
 Book 208 - Page 456
 Aug. 5, 1924.
 5.7 Acres by deed

Minnie L. Hammer
 Harriet Hammer Walker
 JA & Ida V. Holder
 To
 TOWN OF ASHEBORO
 Book 250 - Page 238
 May 8, 1931
 3.00 Acres by deed

S. 89°05' W 760 ± feet

Arthur Ross.

W.C. Winslow and wife
 Town of Asheboro

Beginning at an iron stake in the south side of East Street the same being the northwest corner of lot no. 6 in Block 1 of the W.C. Winslow Property as will be seen by reference of plat made by J.S. Winston to be found on record at Plat Book No. 1 page 53 in the office of register of deeds of Randolph County running thence S. 87°40' W. along East Street 188.4 feet to a stake; thence 71°43' W. along said street 336.2 feet to a stake at the intersection of East and West Street; thence S. 50°07' W. along East Street 166.5 feet to a stake; thence along East Street S. 61°47' W. 370 feet to a Stone Well base; thence S. 0°30' E. along Woodell's line 113.0 feet to a stake on Cedar Fork Creek; thence up the center line of the said Creek various courses to Nance's hole at an iron stake; thence N. 150 feet to the beginning containing 5.7 acres more or less including all lots 7 to 31 inclusive of the said W.C. Winslow Property.

Hammer and Holder
 to
 Town of Asheboro

Beginning at a stake on Cedar Fork Creek in Winslow's line and west on Winslow's line 10 chains to a Stone Well base; thence S. 5° W. on Hammers line 9 chains to a Stone in Hammers line; thence S. 89° E. 10 chains to a stake 30 feet west of original Hammer and Holder line; thence S. 2° 24' E. 2 chains to the beginning containing 3.0 acres more or less, excepting all timber and sand wood rights.

R. D. Treadon